0845 9000 409

sales@signsnow.co.uk

www.signsnow.co.uk

design | service | solutions

OPTICIANS - CHEMISTS - SURGERIES - DENTISTS

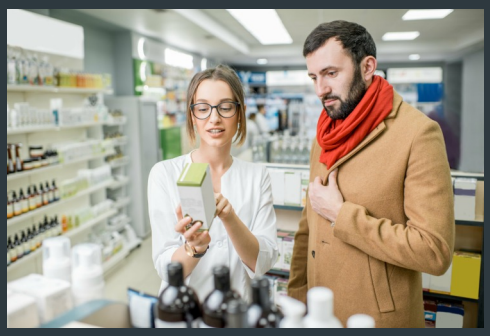

Covid19 - Keeping you and your patients SAFE

Covid19 - Staying Safe

design | service | solutions

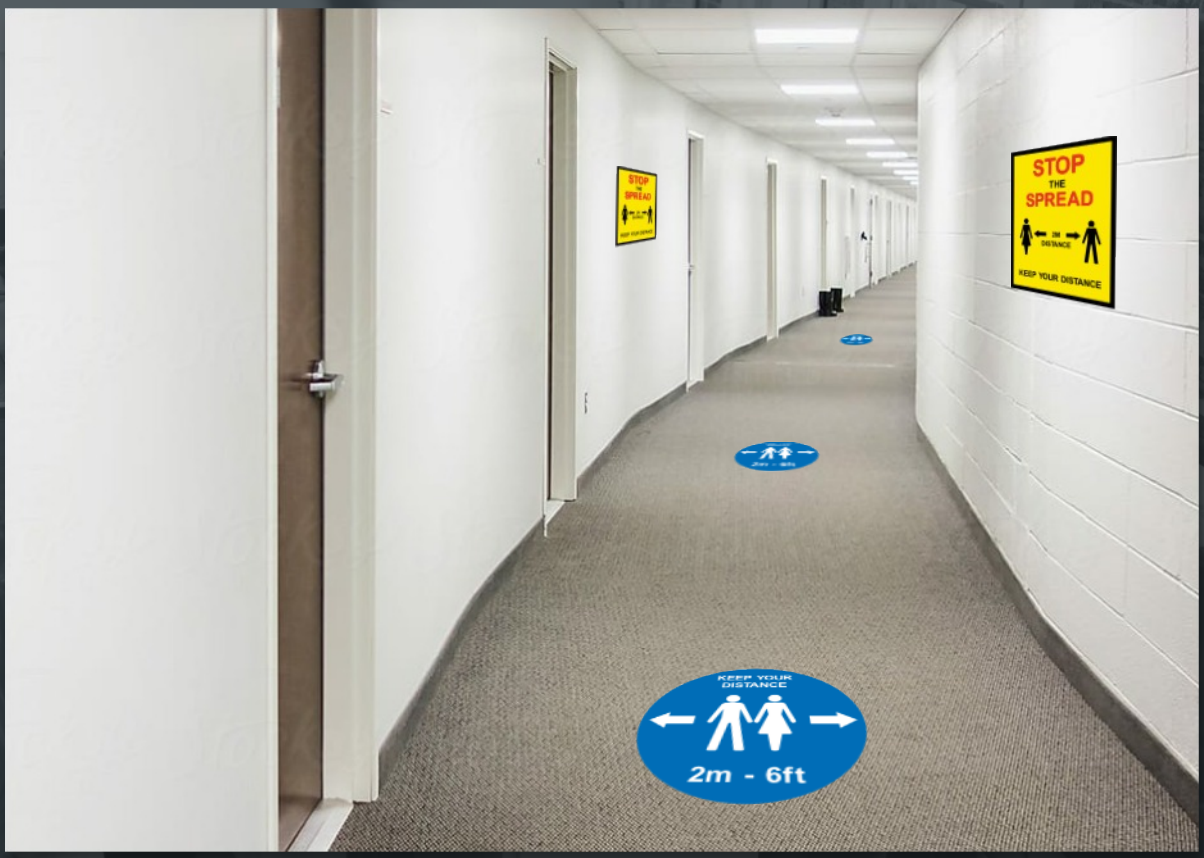

Covid19 - We've got you covered!

We provide a full range of signage solutions for Covid19 safety - Wall/floor signage, sanitiser stations, acrylic screens, we've got the lot!

We also offer bespoke signage solutions to suit your individual needs.

www.signsnow.co.uk

design | service | solutions

Floor Decals

REF001

REF002

REF003

REF004

REF005

REF006

REF007

REF008

REF009

REF010

REF011

REF012

Hard wearing - Ideal for use in high traffic areas.
Sticks to a range of floors and surfaces.
Coated with an anti-slip laminate
Standard size: 300mm diameter.

Bespoke design and sizes available.

design | service | solutions

Floor Decals

Size - 500mm x 120mm

REF020

REF021

Size - 400mm x 300mm

REF022

REF023

Hard wearing - Ideal for use in high traffic areas.
Sticks to a range of floors and surfaces.

Bespoke design and sizes available.

design | service | solutions

Desk Decals

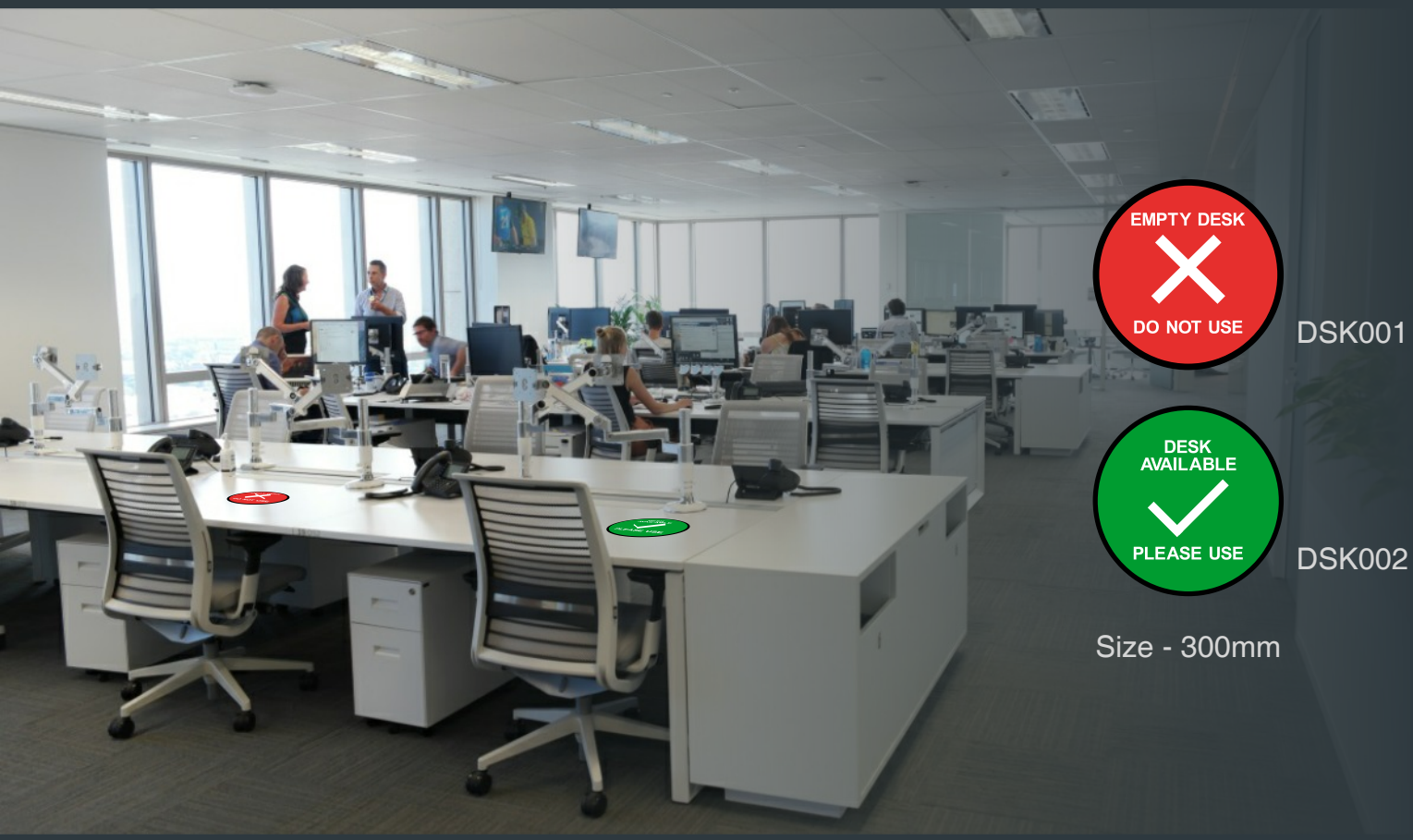

design | service | solutions

Hygiene

REF030 300 x 300mm

REF032 300 x 200mm

REF033
A4 or A5

REF034
A4 or A5

Available as self-adhesive stickers or durable plastic

Safety Posters

REF040 A4

REF041 A4

design | service | solutions

Kiosk/Reception Screens

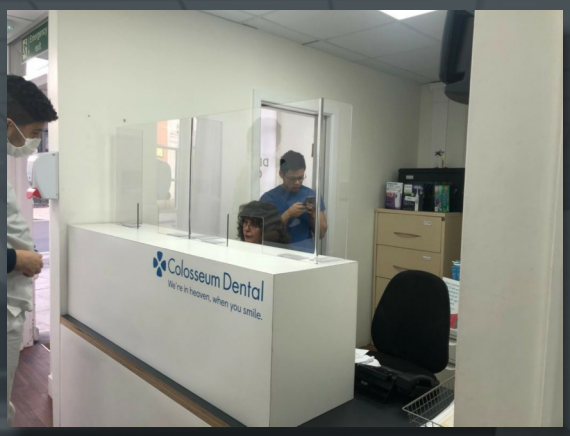

All screens are produced from durable/wipeable Perspex with 200mm returns and bottom tab with self-adhesive backing tape. Produced with cut-outs for passing through documentation and/or parcels.

Available Sizes:
REF050 - 1m x 1m
REF051 - 1m x .75m
REF052 - 1m x .5m
REF053 - .75m x .75m

design | service | solutions

Desk Screens

All screens are produced from durable/wipeable Perspex.

Made to order - please call for details.

design | service | solutions

Outdoor Safety

Freestanding A-boards and bollard wraps

REF070 - 600mm High

REF071 - 1200mm High

design | service | solutions

Stair Graphics

Decals with custom messages to suit your individual needs.

REF080 - 600mm x 100mm

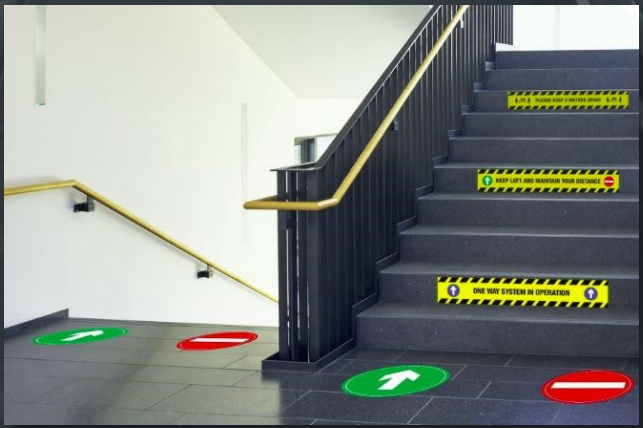

Covid19 - Staying Safe

design | service | solutions

Elevator Safety

Floor Decal	Wall Decal
REF013	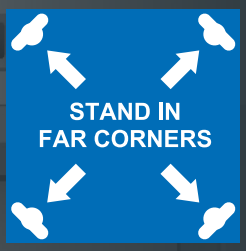 REF101
REF014	REF102
REF015	

www.signsnow.co.uk

design | service | solutions

Toilet Safety

Wall/Door Decal

REF201 REF202 REF203

design | service | solutions

Sanitiser Stations

Our freestanding sanitiser stations are ideal for lobby or main entrance areas as people enter and exit.

Available options:

SAN001 - Manual pump

SAN002 - Automatic sensor pump

design | service | solutions

Disinfectant Spray

RAMSOL: 500ml

RAMSOL: 22lr Bottle

RAMSOL: 22lr Bottle - Full Kit

Ramsol Sanitiser Disinfectant Spray contains active biocides, specifically designed for the cleansing and disinfecting of hard and soft surfaces as well as tested and proven for use on skin. This product delivers residual action control of an extensive range of microorganisms whilst still protecting the skin.

The Ramsol sanitiser spray is a revolutionary mist spray with fogging technology designed to sanitise and disinfect difficult to reach and intricate areas with full surface coverage. Available in a 500ml aerosol and a 22 litre canister.
Meets BS EN 1276 1650 14476

design | service | solutions

Face Masks

REF090

NHS Banner

Sizes: 2m x 1m and 3m x 1.5m

0845 9000 409

sales@signsnow.co.uk

www.signsnow.co.uk

design | service | solutions

The UK's leading sign specialist